

# Hotel + Leisure case studies

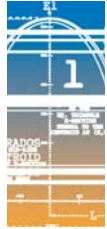

## Midland Hotel Manchester

Roof area: 1,800m<sup>2</sup>



Before



After



Before



After

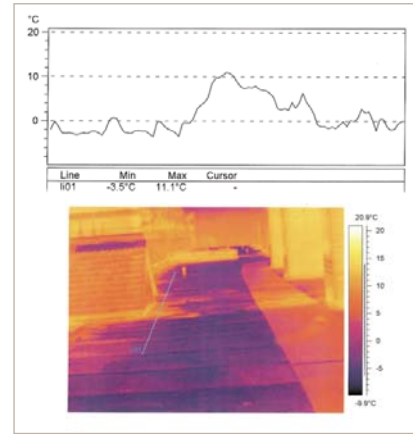

Thermographic image and data results

### Service Icons



Roof Condition Surveys



Project Management



Specifications



Contractor Liaison



Thermographic Survey

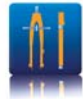

Design

### Project Description

Following a visual survey and core sample analysis of the flat roofing, a thermographic survey was carried out to identify areas of saturated cork insulation, of which 200m<sup>2</sup> was found. As a result, it was decided that the most cost effective method of re-waterproofing was to replace the wet insulation and then overlay the entire roof allowing the client to retain the other 1,600m<sup>2</sup> of insulation.

A combination of reinforced bitumen roofing membranes on the flat areas and liquid coatings for the complex detailing was used and a manufacturer's guarantee issued to cover both systems.

**All you need. All Under 1 Roof.**  
**TEL 0113 217 9532 [www.under1.co.uk](http://www.under1.co.uk)**  
 Under 1 Roofing Consultants Ltd, 1 Merriville, Horsforth, Leeds, LS18 4JL

**PTO**

# Hotel + Leisure case studies

During our roof condition surveys, we were able to identify where isolated repairs were required and propose appropriate repair schedules.



## Ashford International Hotel Kent



### Service Icons

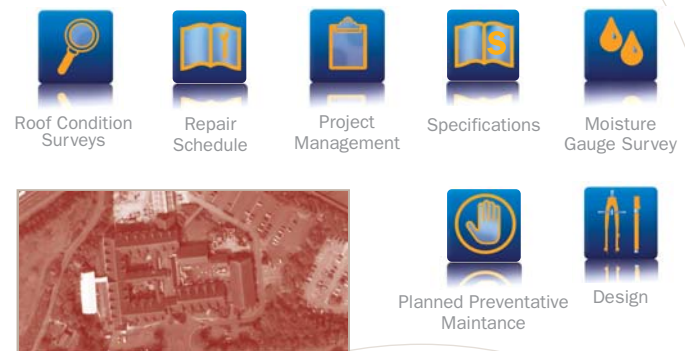

## Chesford Grange Hotel Nr Warwick



### Service Icons

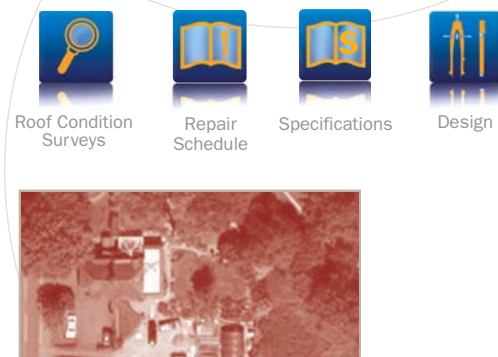

## The Hythe Imperial Hotel and Golf Course Hythe



### Service Icons

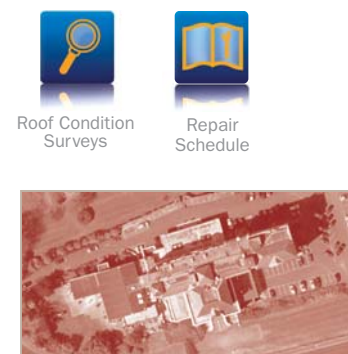

**All you need. All Under 1 Roof.**  
**TEL 0113 217 9532 [www.under1.co.uk](http://www.under1.co.uk)**  
Under 1 Roofing Consultants Ltd, 1 Merriville, Horsforth, Leeds, LS18 4JL

PTO